

\$2999 BUNDLE

SHIPPING & SETUP FEES INCLUDED



PLANNING GUIDE

- 15 Large Posters (24" x 36")
- 40 Standard Posters (16" x 24")
- 4 Ceiling Signs (46" x 18")
- 3 Small Banners (6ft x 2ft)
- 1 Medium Banner (7.5ft x 2.5ft)
- 1 Matrix Banner (4ft x 3ft)
- 1 Table Throw for 6ft table
- 3ft Logo Sticker
- A-Frame Sign with inserts
- **Electronic Downloads Bundle**



40 Standard Posters

15 Large Posters



1 Matrix Banner



1 Medium Banner



3 Small Banners



4 Ceiling Signs



1 3ft Logo Sticker



1 A-Frame Sign

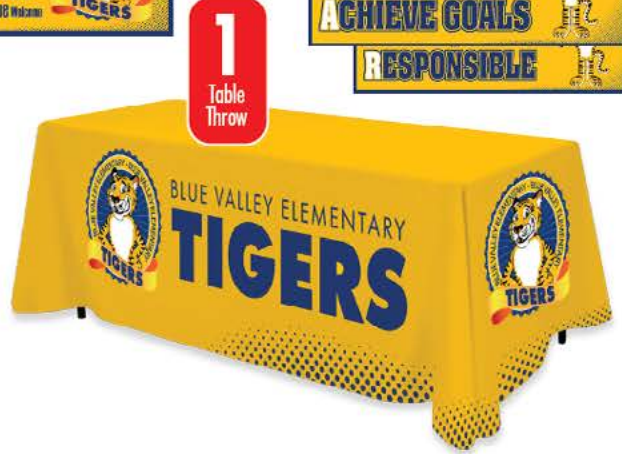

1 Table Throw

Digital Items

Only from Mascot Junction

40 Clip Art Images
Standard School Poses



45 Award Certificates
PowerPoint Templates



1 Photo Recognition
PDF Print your own, 8.5" x 11"

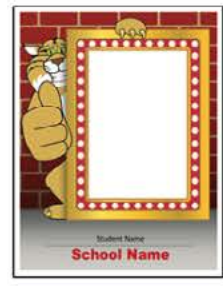

1 Customized Logo
Mascot Junction Template
Digital Files:
High Resolution Jpeg
Low Resolution Jpeg



14 Coloring Sheets



5 Gotcha Rewards
+ Wallet Coloring Sheets



\$1, \$5, \$10, \$20 & \$50 bills



\$2999 BUNDLE PLANNING GUIDE

Email info@mascotjunction or fax this back to 816-286-1359.

School Name: _____

Elementary Middle High School Other

School District: _____

Contact Name: _____

Title: _____

Email: _____

Phone: _____

School Address:

Street: _____

City: _____ State: _____ Zip: _____

Billing Address: Same as above

Attention: _____

Street: _____

City: _____ State: _____ Zip: _____

School Mascot/Logo: _____

Use mascot by Mascot Junction

Mascot choice (i.e. Tiger 1) : _____

Use the version I provide. Note: Editable vector format required.
If not available, re-creation fee may apply.

School Colors: _____

Primary

Secondary

Accent

Theme/Acronym (SOAR, ROAR, Be Respectful, etc.):

Role Model Illustrations: Illustrations used in Matrix and Rule posters

Use illustrations of mascot by Mascot Junction



Use illustrations of children

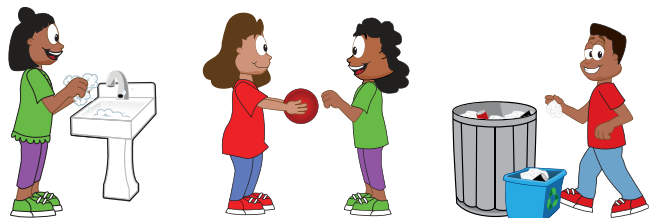

Use Illustrations of teenagers



Use words only

DIGITAL ITEMS

Included in your bundle: No selections necessary

- Clip art set of a kid-friendly mascot by Mascot Junction (Approx. 40 png images)
- Gotcha Rewards with Wallet Bundle w/ \$1, \$5, \$10, \$20, \$50 (Powerpoint Template)
- 20 Award Certificates - Standard Set (Powerpoint Template)
- 25 Award Certificates - Behavior (Powerpoint Template)
- Photo Recognition Template (Powerpoint Template)
- Coloring Sheets - Set of 14 (Pdfs)

Digital items feature a "mascot by Mascot Junction." If you don't want to use one of our mascots, we'll substitute digital items featuring illustrations of children.

The Powerpoint templates allow you to customize the items with wording to match your PBIS program.



POSTERS

40 STANDARD POSTERS	Grmt	QTY
MATRIX 24"X18"	<input type="checkbox"/>	
THEME/ACRONYM 16"X24"	<input type="checkbox"/>	
WELCOME-PBIS 16"X24"	<input type="checkbox"/>	
WELCOME-SIMPLE 16"X24"	<input type="checkbox"/>	
WELCOME-INCLUSIVE 16"X24"	<input type="checkbox"/>	
PLEDGE 16"X24"	<input type="checkbox"/>	
VOICE LEVEL 16"X24"	<input type="checkbox"/>	
RULES - Restrooms - 16"X24"	<input type="checkbox"/>	
RULES - Classroom - 16"X24"	<input type="checkbox"/>	
RULES - Hallway - 16"X24"	<input type="checkbox"/>	
RULES - Library - 16"X24"	<input type="checkbox"/>	
RULES - Computer Lab - 16"X24"	<input type="checkbox"/>	
RULES - Assemblies - 16"X24"	<input type="checkbox"/>	
RULES - Playground - 16"X24"	<input type="checkbox"/>	
RULES - Pick-up/Drop-off-16"X24"	<input type="checkbox"/>	
RULES - Bus - 16"X24"	<input type="checkbox"/>	
RULES - Cafeteria - 16"X24"	<input type="checkbox"/>	
Other - write in	<input type="checkbox"/>	
	<input type="checkbox"/>	
	<input type="checkbox"/>	
	<input type="checkbox"/>	

15 LARGE POSTERS	Grmt	Hems	QTY
MATRIX 36"X27"	<input type="checkbox"/>	<input type="checkbox"/>	
THEME/ACRONYM 24"X36"	<input type="checkbox"/>	<input type="checkbox"/>	
WELCOME-PBIS 24"X36"	<input type="checkbox"/>	<input type="checkbox"/>	
WELCOME-SIMPLE 24"X36"	<input type="checkbox"/>	<input type="checkbox"/>	
WELCOME-INCLUSIVE 24"X36"	<input type="checkbox"/>	<input type="checkbox"/>	
PLEDGE 24"X36"	<input type="checkbox"/>	<input type="checkbox"/>	
VOICE LEVEL 24"X36"	<input type="checkbox"/>	<input type="checkbox"/>	
RULES - Restrooms - 24"X36"	<input type="checkbox"/>	<input type="checkbox"/>	
RULES - Classroom - 24"X36"	<input type="checkbox"/>	<input type="checkbox"/>	
RULES - Hallway - 24"X36"	<input type="checkbox"/>	<input type="checkbox"/>	
RULES - Library - 24"X36"	<input type="checkbox"/>	<input type="checkbox"/>	
RULES - Computer Lab - 24"X36"	<input type="checkbox"/>	<input type="checkbox"/>	
RULES - Assemblies - 24"X36"	<input type="checkbox"/>	<input type="checkbox"/>	
RULES - Playground - 24"X36"	<input type="checkbox"/>	<input type="checkbox"/>	
RULES - Pick-up/Drop-off-24"X36"	<input type="checkbox"/>	<input type="checkbox"/>	
RULES - Bus - 24"X36"	<input type="checkbox"/>	<input type="checkbox"/>	
RULES - Cafeteria - 24"X36"	<input type="checkbox"/>	<input type="checkbox"/>	
Other - write in	<input type="checkbox"/>	<input type="checkbox"/>	
	<input type="checkbox"/>	<input type="checkbox"/>	
	<input type="checkbox"/>	<input type="checkbox"/>	
	<input type="checkbox"/>	<input type="checkbox"/>	

Voice Level Graphic Options for RULE posters and Voice Level Posters:

- Hand signals by your mascot
- Hand signal by human hand
- Children demonstrating
- Numeric value only
- None

Important:

Please send separate Word document with rules for each location. Keep rules concise and straight to the point!

All posters are printed on vinyl because it is more economical than poster board, plus it won't dog-ear or get damaged by water/moisture. Alternative materials are available but have to be quoted separately to account for the added costs. Grommets and hems do not affect costs. Hems are not available on Standard-sized posters.

Add total to make it **40** = _____

Add total to make it **15** = _____

BANNERS

1 MEDIUM BANNER	Vinyl	Mesh Vinyl	Orientation		QTY.
			Horiz	Vert	
THEME /ACRONYM - 7.5' x 2.5'	<input type="checkbox"/>	<input type="checkbox"/>	<input type="checkbox"/>	<input type="checkbox"/>	
WELCOME - PBIS - 7.5' x 2.5'	<input type="checkbox"/>	<input type="checkbox"/>	<input type="checkbox"/>	<input type="checkbox"/>	
WELCOME - SIMPLE - 7.5' x 2.5'	<input type="checkbox"/>	<input type="checkbox"/>	<input type="checkbox"/>	<input type="checkbox"/>	
WELCOME - INCLUSIVE - 7.5'x2.5'	<input type="checkbox"/>	<input type="checkbox"/>	<input type="checkbox"/>	<input type="checkbox"/>	
RULES - Cafeteria - 6' x 4'	<input type="checkbox"/>	<input type="checkbox"/>	<input type="checkbox"/>	<input type="checkbox"/>	
RULES - Assemblies - 6' x 4'	<input type="checkbox"/>	<input type="checkbox"/>	<input type="checkbox"/>	<input type="checkbox"/>	
RULES - Playground - 6' x 4'	<input type="checkbox"/>	<input type="checkbox"/>	<input type="checkbox"/>	<input type="checkbox"/>	
Other-write in	<input type="checkbox"/>	<input type="checkbox"/>	<input type="checkbox"/>	<input type="checkbox"/>	
	<input type="checkbox"/>	<input type="checkbox"/>	<input type="checkbox"/>	<input type="checkbox"/>	

3 SMALL BANNERS	Vinyl	Mesh Vinyl	Orientation		QTY.
			Horiz	Vert	
THEME /ACRONYM - 6' X 2'	<input type="checkbox"/>	<input type="checkbox"/>	<input type="checkbox"/>	<input type="checkbox"/>	
WELCOME - PBIS - 6' X 2'	<input type="checkbox"/>	<input type="checkbox"/>	<input type="checkbox"/>	<input type="checkbox"/>	
WELCOME - SIMPLE - 6' X 2'	<input type="checkbox"/>	<input type="checkbox"/>	<input type="checkbox"/>	<input type="checkbox"/>	
WELCOME - INCLUSIVE - 6' X 2'	<input type="checkbox"/>	<input type="checkbox"/>	<input type="checkbox"/>	<input type="checkbox"/>	
RULES - Cafeteria - 4.5' x 3'	<input type="checkbox"/>	<input type="checkbox"/>	<input type="checkbox"/>	<input type="checkbox"/>	
RULES - Assemblies - 4.5' x 3'	<input type="checkbox"/>	<input type="checkbox"/>	<input type="checkbox"/>	<input type="checkbox"/>	
RULES - Playground - 4.5' x 3'	<input type="checkbox"/>	<input type="checkbox"/>	<input type="checkbox"/>	<input type="checkbox"/>	
Other-write in	<input type="checkbox"/>	<input type="checkbox"/>	<input type="checkbox"/>	<input type="checkbox"/>	
	<input type="checkbox"/>	<input type="checkbox"/>	<input type="checkbox"/>	<input type="checkbox"/>	

Add total to make it **3** = _____

1 MATRIX BANNER	Vinyl	Mesh Vinyl

Mesh Vinyl is for outdoor applications where wind is a concern. Mesh allows wind to flow through, reducing stress and extending life.

Grommets and hems are standard on all banners.

Regular Vinyl is for outdoor and indoor applications. It is the industry standard.



1 TABLE THROW

Top view of basic layout 	Pick a Design Option: School BLUE VALLEY ELEMENTARY SCHOOL Theme BLUE VALLEY TIGERS ROAR Mascot BLUE VALLEY ELEMENTARY TIGERS	Enter text as you want it to read:
------------------------------	--	------------------------------------

4 CEILING SIGNS

Samples:



CEILING SIGNS	Description/Content
Sign 1	
Sign 2	
Sign 3	
Sign 4	

Printed on coroplast- a light weight corrugated plastic. One grommet in each of the top corners is added for easy installation. Hardware, wire/string not included.

1 LOGO STICKER - FOR INDOOR WALLS

LOGO STICKER	Logo
3ft x 3ft	Logo provided by school
3ft x 3ft	Logo by Mascot Junction

1 A-FRAME SIGN WITH TWO INSERTS

A-FRAME SIGN Dry Erase*	Description (Welcome with voice bubble, Safety Rules or Pick-Up Area, etc.)
Side 1 - Dry-erase	
Side 2 - Non Dry-erase	

*Ghosting happens to dry-erase surfaces, and may increase because of exposure to sun/heat and length of time marker remains on the surface.

ADDITIONAL INFORMATION

Additional design information and/or wording can be submitted in a separate document. Please submit school wide matrix in an editable text document, such as Microsoft Word or Google Docs.